

Schools

Through ward budgets, Westminster City Council is reimbursing the cost of the diffusion tubes used.

Nitrogen dioxide concentration
($\mu\text{g}/\text{m}^3$ micrograms per cubic metre)

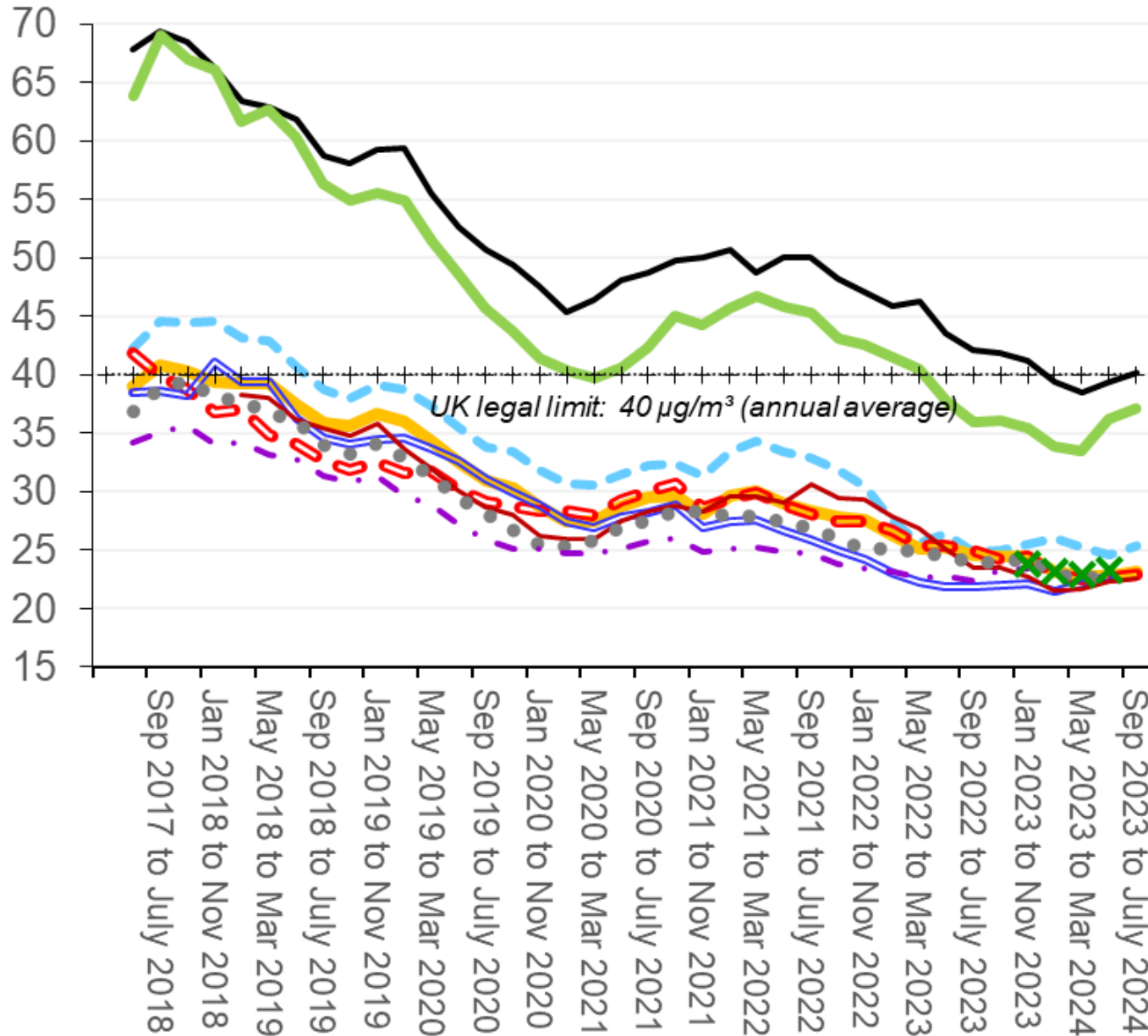

- Harris Academy, Finchley Road
- Beachcroft Academy
- - - Arnold House / Synagogue / St J & E Hospital
- ASL / Loudon Road
- o o Abercorn School
- Barrow Hill Road / St John's Wood High Street
- St Christina's School
- Robinsfield / Acacia Road
- x Robinsfield / St John's Wood Terrace
- . - George Eliot, & also Harris Academy, Marlborough Hill
-+ Legal limit ($40 \mu\text{g}/\text{m}^3$)
- WHO limit ($10 \mu\text{g}/\text{m}^3$)

Abbey Road to Maida Vale

Through ward budgets, Westminster City Council is reimbursing the cost of the diffusion tubes used.

Nitrogen dioxide concentration
($\mu\text{g}/\text{m}^3$ micrograms per cubic metre)

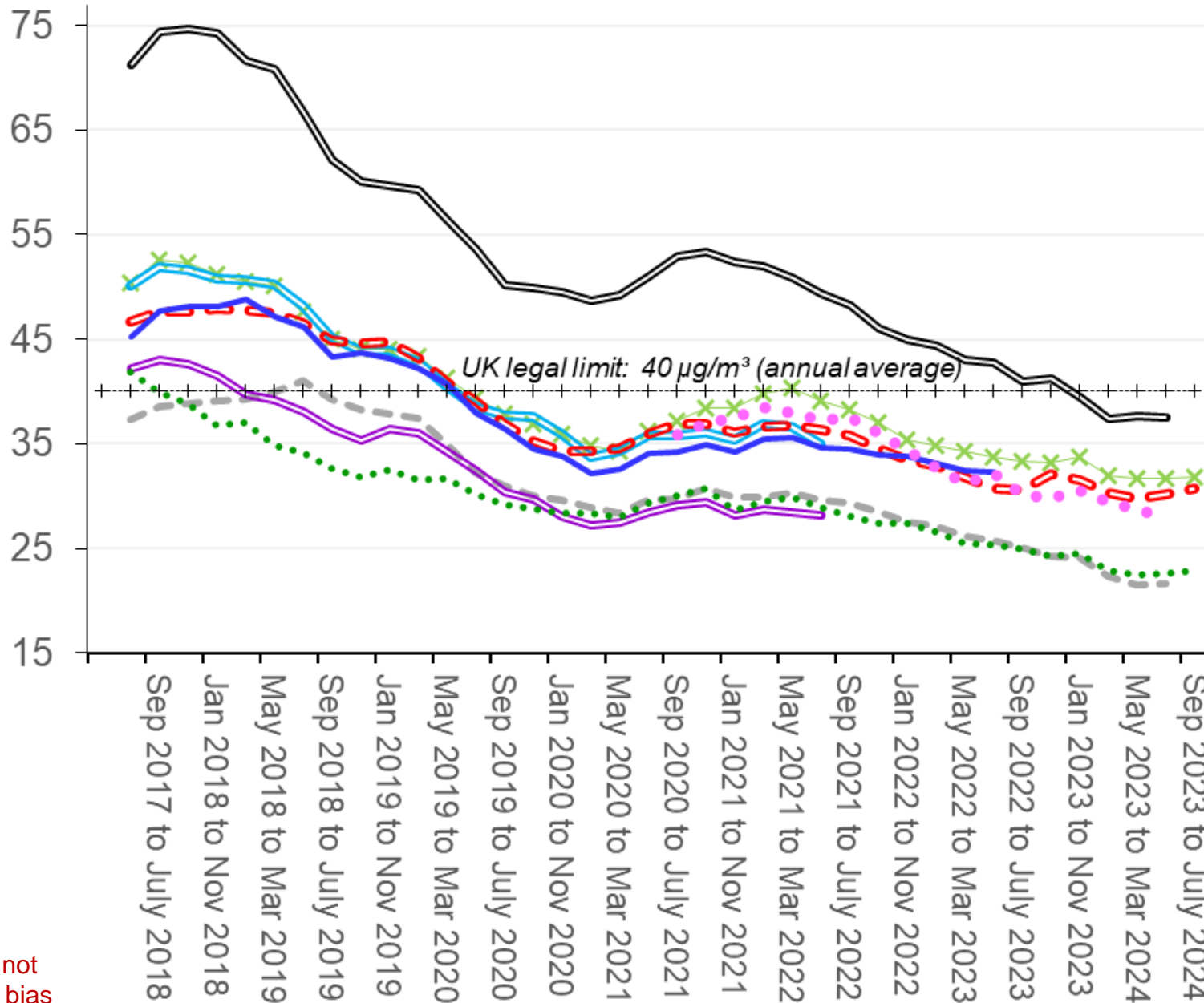

Raw data, not adjusted for bias

Finchley Road - Wellington Road

Through ward budgets, Westminster City Council is reimbursing the cost of the diffusion tubes used.

Nitrogen dioxide concentration
($\mu\text{g}/\text{m}^3$ micrograms per cubic metre)

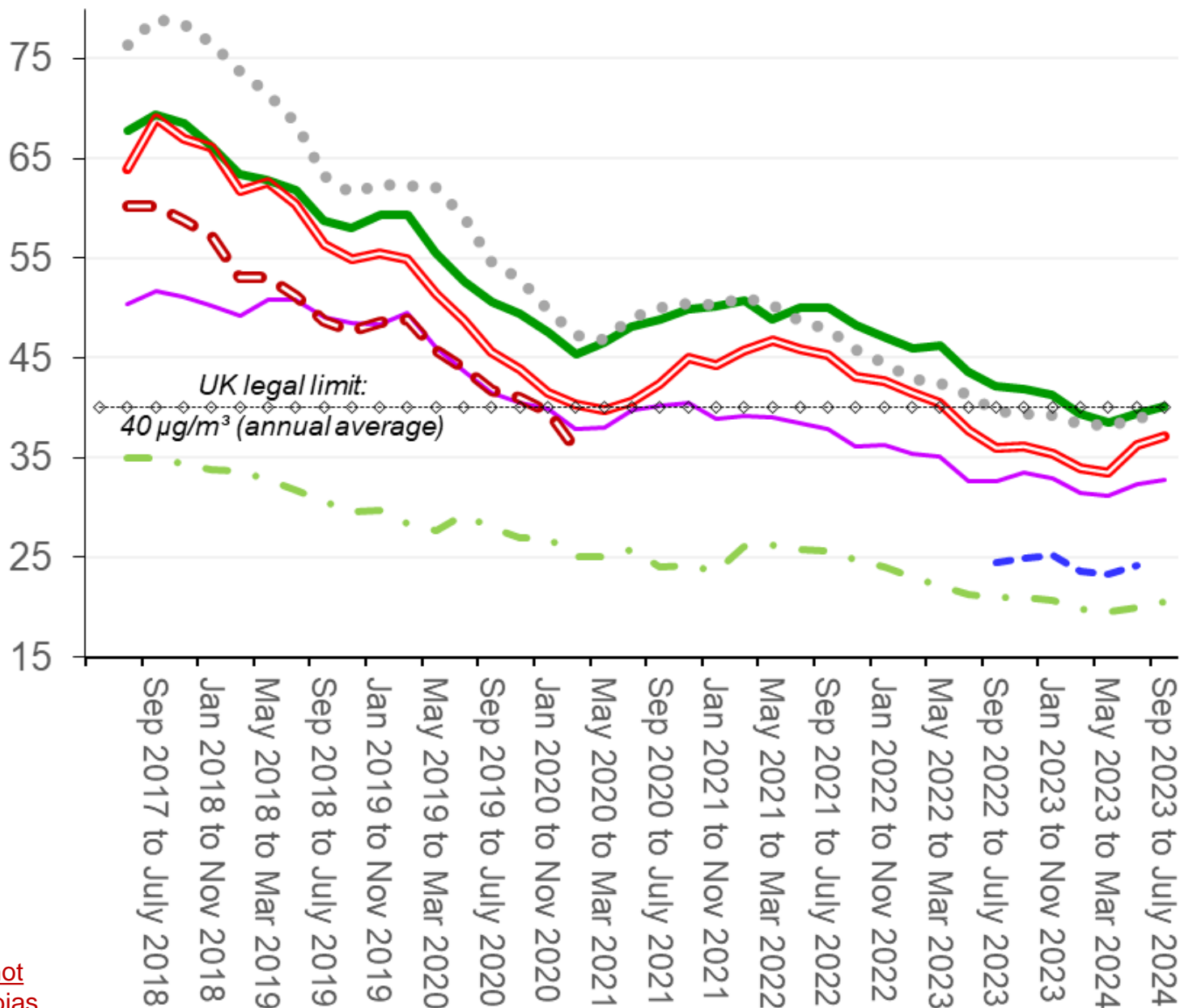

- Boundary Road
- Marlborough Place
- - - Queen's Terrace (north)
- Tube station
- - - Circus Road
- · - Churchyard playground
- · · St John's Wood Road
- · - · - Legal limit ($40 \mu\text{g}/\text{m}^3$)
WHO limit ($10 \mu\text{g}/\text{m}^3$)

Raw data, not adjusted for bias

Central sites

Through ward budgets, Westminster City Council is reimbursing the cost of the diffusion tubes used.

Nitrogen dioxide concentration
($\mu\text{g}/\text{m}^3$ micrograms per cubic metre)

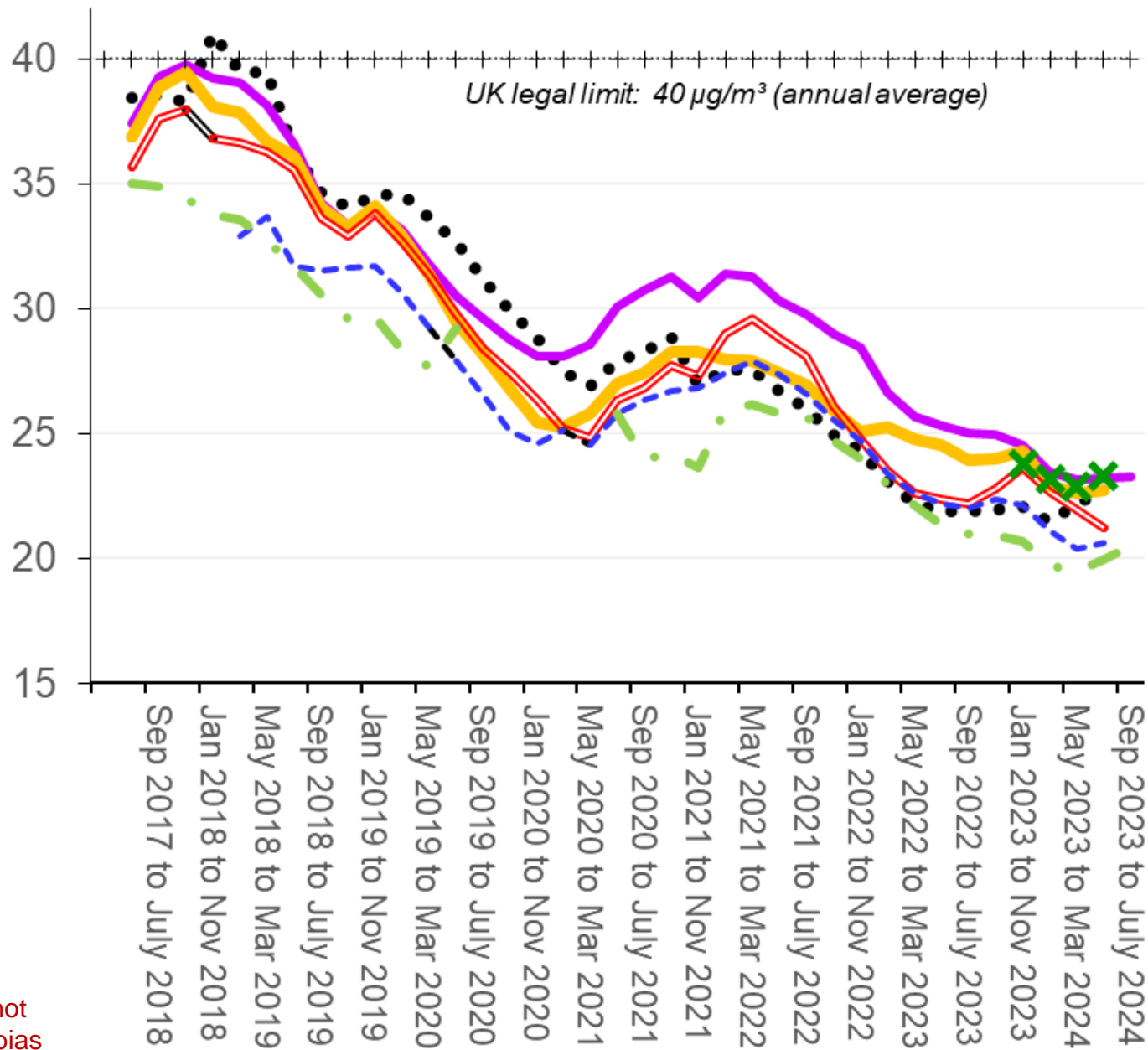

- Barrow Hill Road / St John's Wood High Street
- Rak Studios, Charlbert Street
- × St John's Wood Terrace / Robinsfield
- Acacia Road / Robinsfield
- Ordnance Hill / Queen's Grove
- - - Queensmead (north), St John's Wood Park
- • St John's Wood Church Gardens playground
- Legal limit ($40 \mu\text{g}/\text{m}^3$)
- WHO limit ($10 \mu\text{g}/\text{m}^3$)

Raw data, not adjusted for bias

Avenue Road and neighbourhood

Through ward budgets, Westminster City Council is reimbursing the cost of the diffusion tubes used.

Nitrogen dioxide concentration
($\mu\text{g}/\text{m}^3$ micrograms per cubic metre)

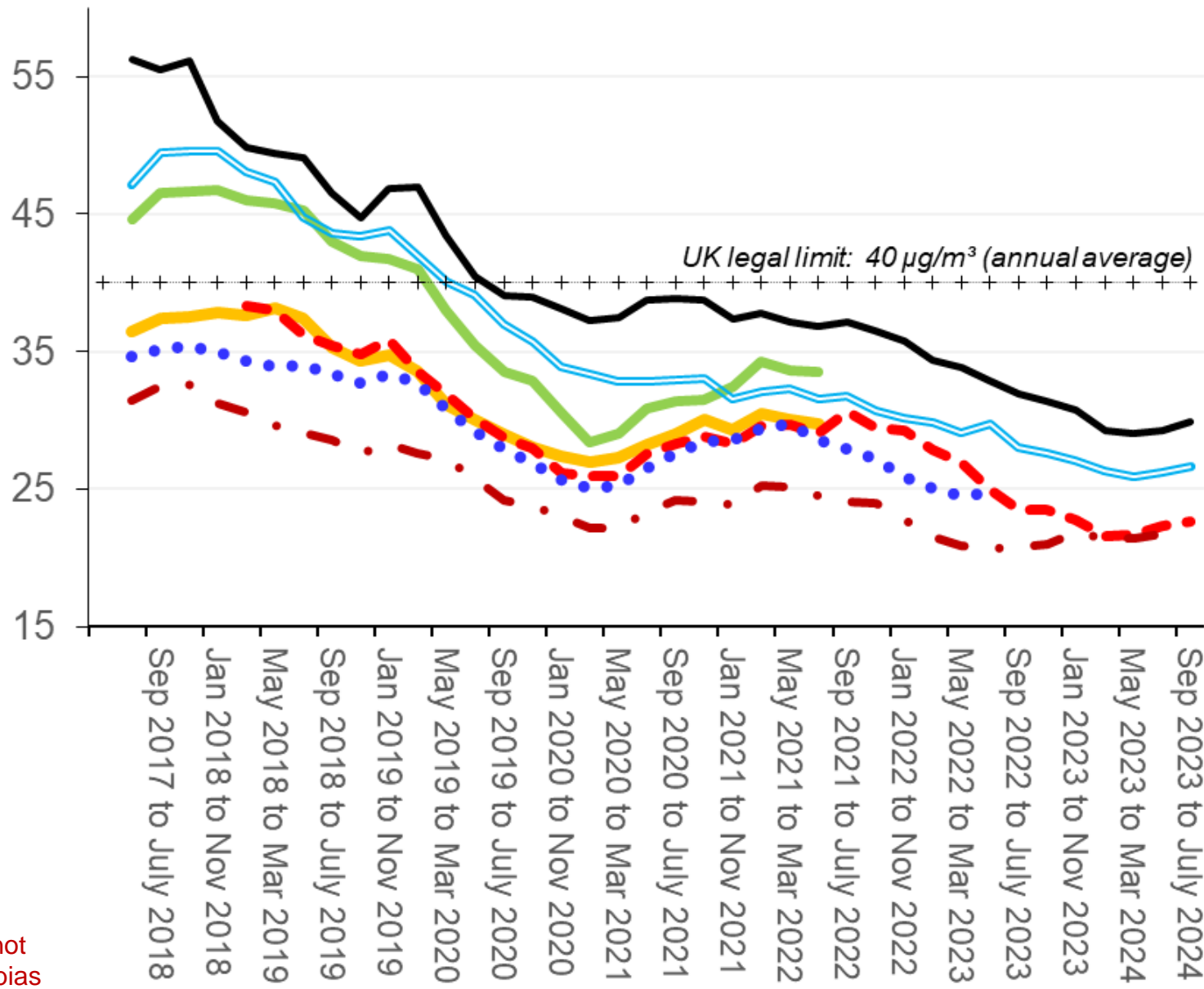

- Prince Albert Road / Avenue Road**
- Elsworthy Road / Avenue Road**
- Half way up Avenue Road**
- New Inn pub**
- - - St Christina's School**
- Queen's Grove / Avenue Road**
- • Norfolk Road / Woronzow Road**
- + Legal limit ($40 \mu\text{g}/\text{m}^3$)**
- + WHO limit ($10 \mu\text{g}/\text{m}^3$)**

Raw data, not adjusted for bias